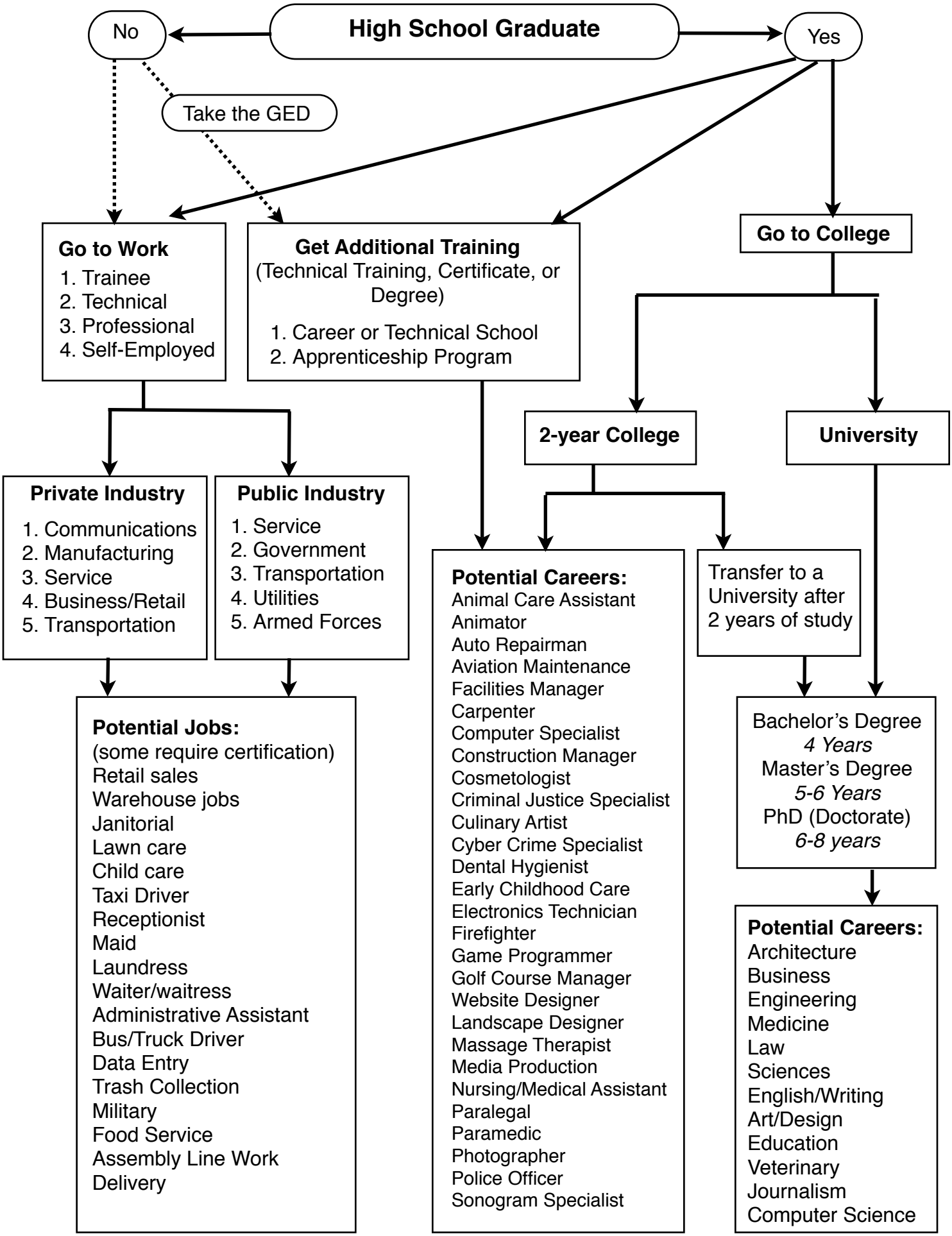
High School Graduate
No
Yes
Take the GED
Go to Work
1. Trainee
2. Technical
3. Professional
4. Self-Employed
Get Additional Training
(Technical Training, Certificate, or Degree)
1. Career or Technical School
2. Apprenticeship Program
Go to College
2-year College
University
Private Industry
1. Communications
2. Manufacturing
3. Service
4. Business/Retail
5. Transportation
Public Industry
1. Service
2. Government
3. Transportation
4. Utilities
5. Armed Forces
Potential Careers:
Animal Care Assistant
Animator
Auto Repairman
Aviation Maintenance
Facilities Manager
Carpenter
Computer Specialist
Construction Manager
Cosmetologist
Criminal Justice Specialist
Culinary Artist
Cyber Crime Specialist
Dental Hygienist
Early Childhood Care
Electronics Technician
Firefighter
Game Programmer
Golf Course Manager
Website Designer
Landscape Designer
Massage Therapist
Media Production
Nursing/Medical Assistant
Paralegal
Paramedic
Photographer
Police Officer
Sonogram Specialist
Transfer to a University after 2 years of study
Bachelor's Degree
4 Years
Master's Degree
5-6 Years
PhD (Doctorate)
6-8 years
Potential Jobs:
(some require certification)
Retail sales
Warehouse jobs
Janitorial
Lawn care
Child care
Taxi Driver
Receptionist
Maid
Laundress
Waiter/waitress
Administrative Assistant
Bus/Truck Driver
Data Entry
Trash Collection
Military
Food Service
Assembly Line Work
Delivery
Potential Careers:
Architecture
Business
Engineering
Medicine
Law
Sciences
English/Writing
Art/Design
Education
Veterinary
Journalism
Computer Science